Solid Waste Special Districts A & B
TRIM Non-Ad Valorem Process

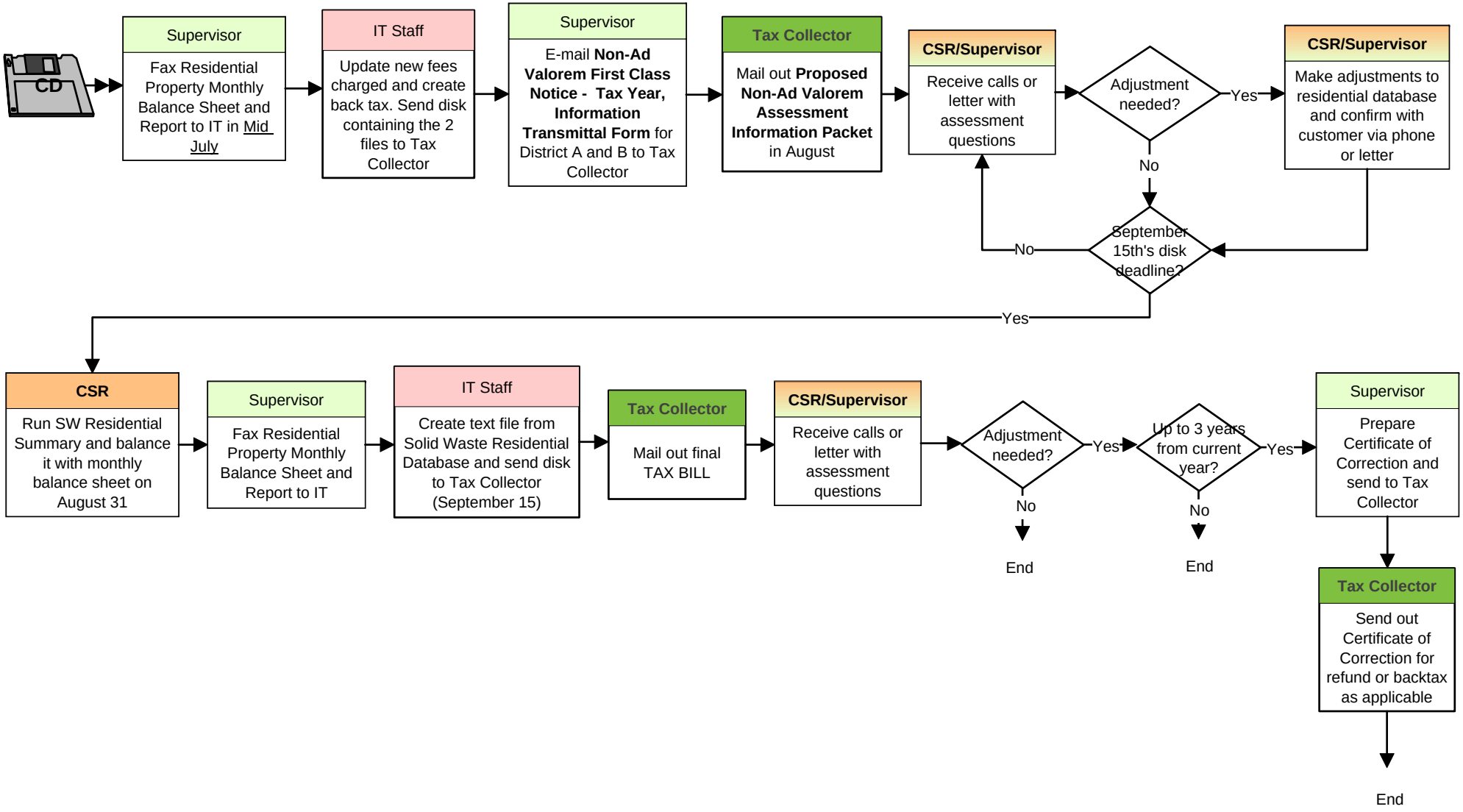

8/18/05