Stormwater Utility Special Districts
Creating a District

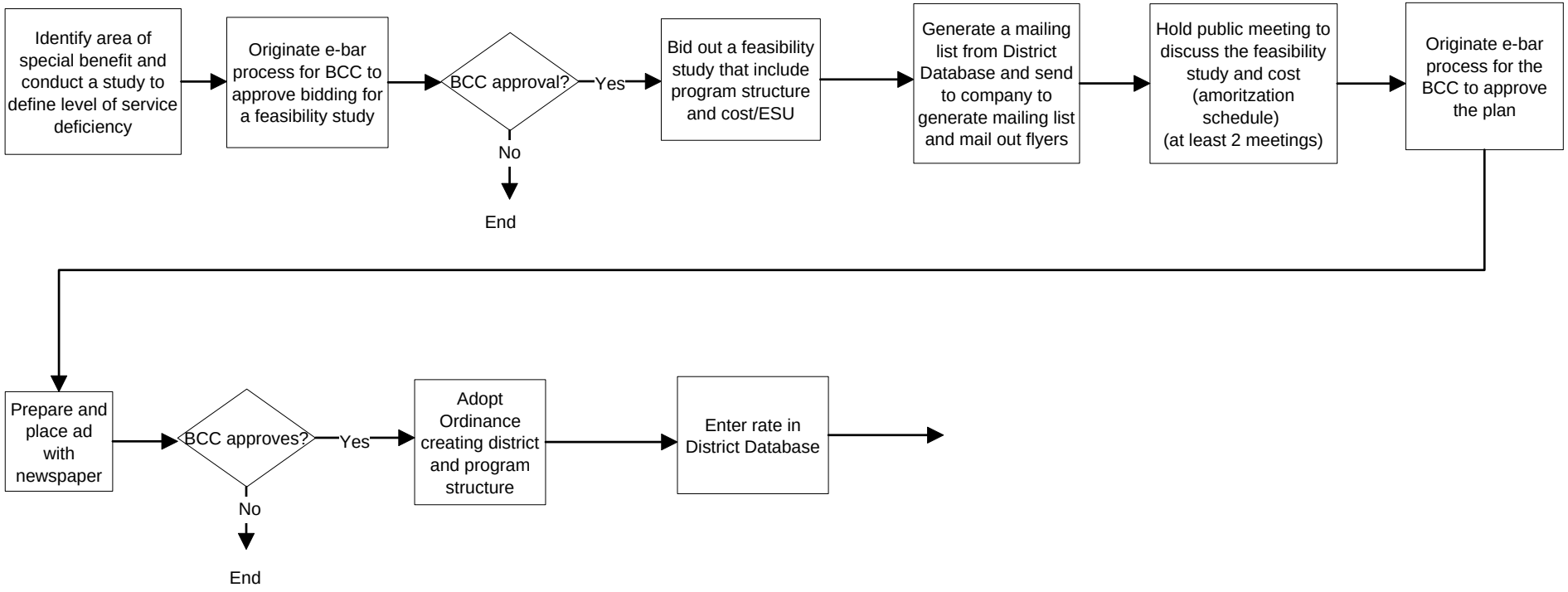

9/8/05