North County Fleet Maintenance Process AS IS
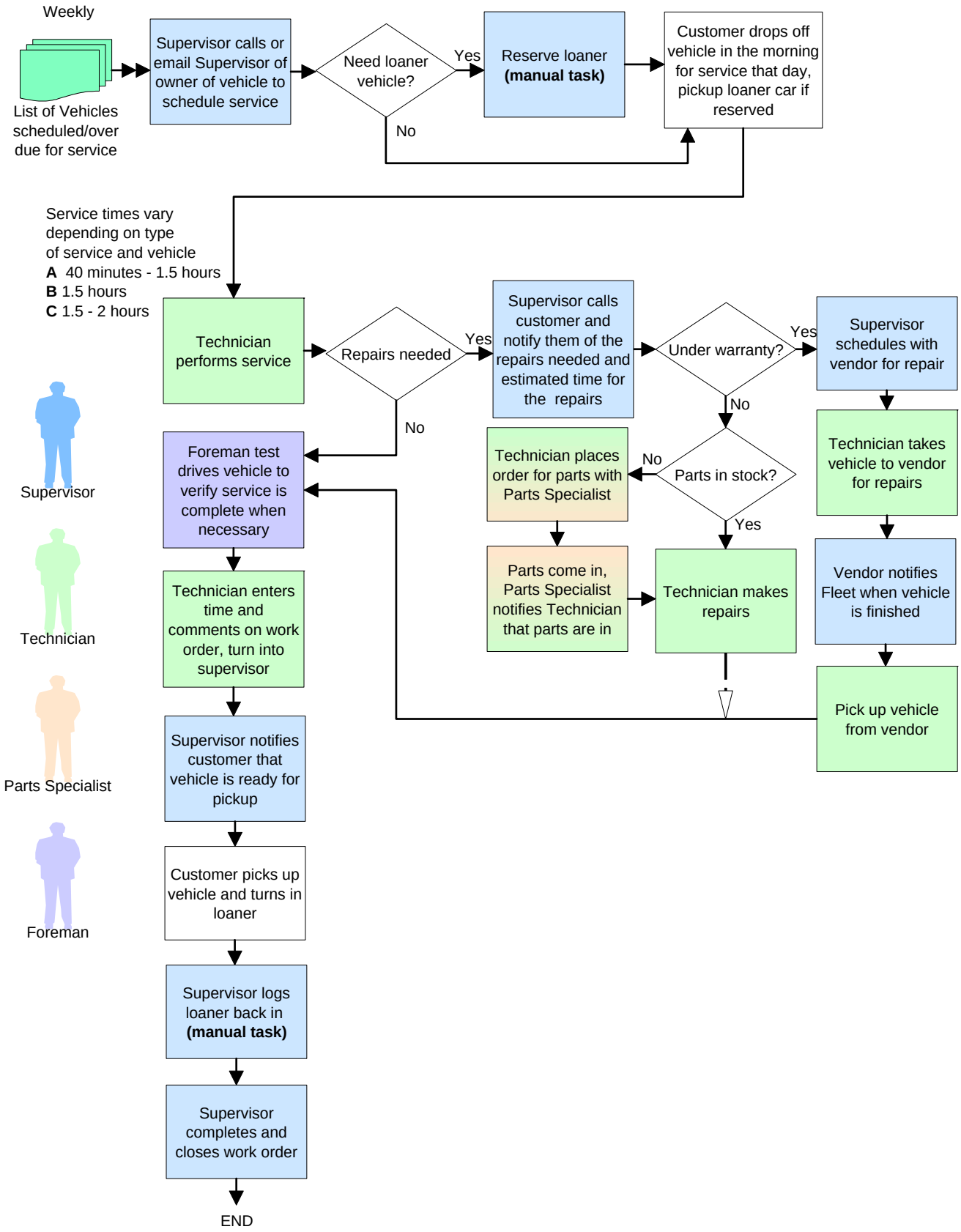
Process Owner: Tony Materra