# Hazardous Waste New Customer Sub Process TO BE DRAFT
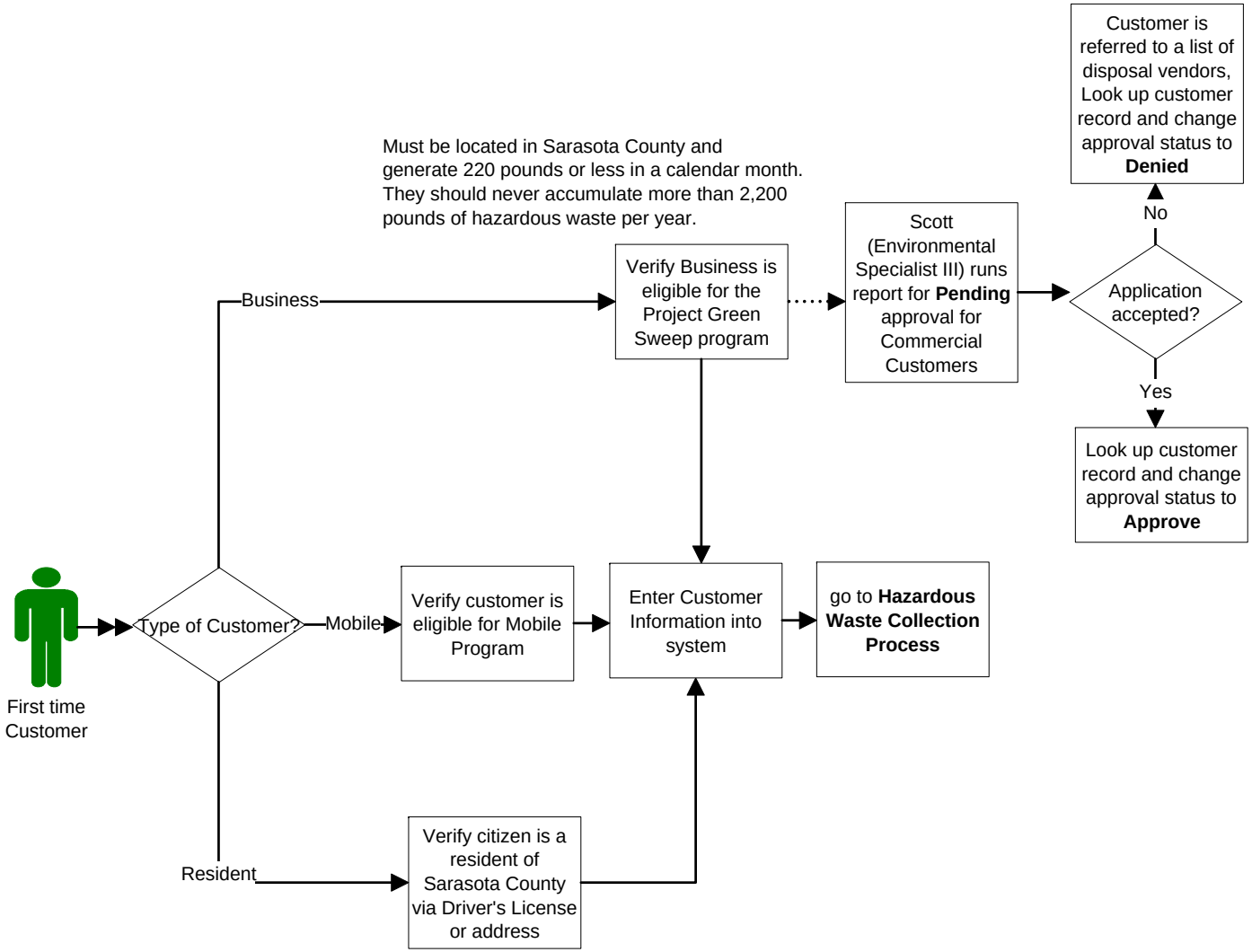
Owner: Scott Gresham